

THE CITY OF NAPOLEON

BUILDING & ZONING DEPARTMENT

255 W. RIVERVIEW

(419)592-4010

Sign Permit Zoning Only

Permit Number: SG2005-9

Page 1 of 1

Printed: 4/22/2005

Property Address: 900 American Rd.

Applicant Harmon Signs
Address: 7844 W Central Ave
Toledo, OH 43617

Approval Date:

Phone: 419-841-6656

Owners

Name: MMD & H Holdings
Address: 15146 Co Rd M-1

Contractors Harmon Signs
Address: 7844 W Central Ave
Toledo, OH 43617

Phone 419-841-6656

Fees and Receipts:

Number	Description	Amount
FEE2005-345	Sign (Auto)	\$25.00
Total Fees:		\$25.00

Description of work to be done: Quizno's sign on building 15'5 1/2" x 24"

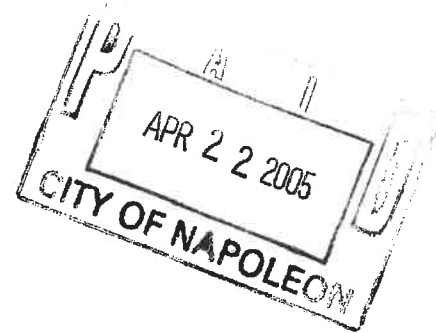

Applicant signature: _____ **Date:** _____

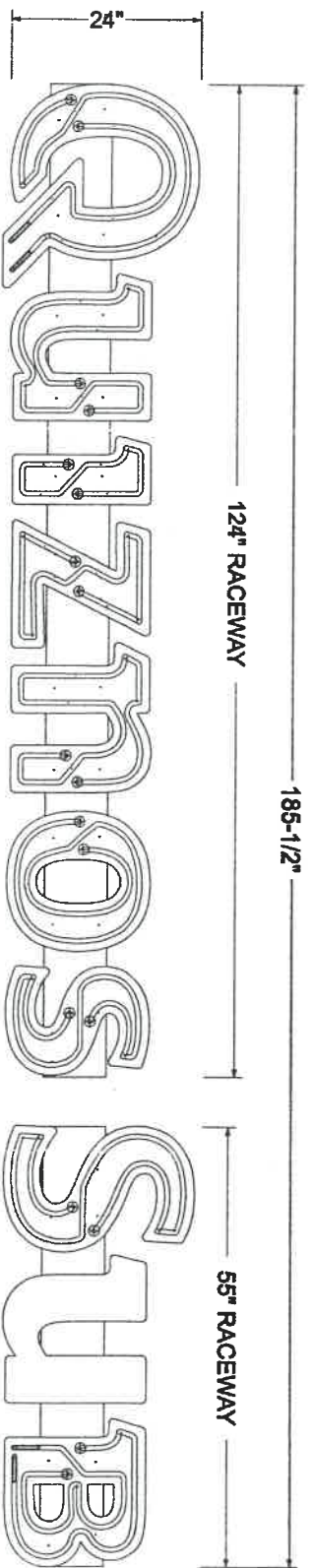

AMP LOAD & TRANSFORMER INFO. PER SIDE

LETTERS/ CAPSULE	V	SEC. V	mA	AMPS	NEON FOOTAGE	MM
QUIZNOS	120	15,000	30	3.95	62'-11"	15
SUB	120	9,000	30	2.50	31'-8"	15
TOTALS				6.45	94'-7"	

LIGHTED LETTERS

QTY. _____ SIZE 24" FACE 1/8" 3/16" 1/4" COLOR 7328 WHITE ACRYLIC

TRIMCAP COLOR BRONZE RETURN 5" COLOR BRONZE

INTERIOR SET RW 8" H. NOTED W 8" D COLOR BUCKSKIN

GLASS COLOR 6500 WHITE MM. 15 NO. OF STROKES 2 EXPOSED GLASS

UL VOLTS 120 ELECT. CONN. TYPE GLASS HOUSINGS

30MA 60MA TRANS. TYPE STANDARD STD. OFFS _____ "

REVERSE LIT MOUNTING



JOB# 003265 DRAWING# 003765-55 REVISION DATE RK 3/30/05 DRAWN BY/DATE RK 3/23/05

JOB NAME/LOCATION QUIZNOS / SALESMAN Sue Sprouse QUOTE# _____ FILENAME QUIZNOS-Nor24

SCALE 1/2" = 1' 0" APPROVED BY/DATE _____

This design & engineering is submitted as our proposal & is to remain our property exclusively until accepted & approved by purchase

COPYRIGHT 2005

UZMAN ENGINEERING

117 Glen Aire Drive
Springfield, Illinois 62703

(217) 652 6737
(217) 529-2860 Fax

www.uzmanengineering.com
zbuzman@uzmanengineering.com

JOB OH . 0023
SHEET NO. 1 OF _____
CALCULATED BY ZM DATE 1/11/06
CHECKED BY _____ DATE _____
SCALE _____

LITGO SIGN:

80'-0" HGT

SIGN AREA = 300 ft²

WIND LOAD = 30 PSF

ADDED SIGN:

$$A = (6)(30) = 180 \text{ ft}^2$$

$$P = (30)(180) = 5.4^k / 2 = 2.7^k$$



REAR ELEVATION



4' x 12' PETRO 2 LOGO SF WALL SIGN

 COMMONWEALTH SIGN COMPANY Roanoke, Va. 540-342-6295 or 800-821-7716	Date		Client
	Scale		Address
	© Commonwealth Sign All Rights Reserved		Customer Approval

THIS DESIGN/ENGINEERING PROPOSAL IS TO REMAIN COMMONWEALTH'S EXCLUSIVE PROPERTY UNTIL APPROVED AND ACCEPTED THRU PURCHASE BY CLIENT NAMED ON DRAWING



FRONT ELEVATION



4' x 12' PETRO 2 LOGO SF WALL SIGN

 COMMONWEALTH SIGN COMPANY Roanoke, Va. 540-342-6295 or 800-821-7716 <small>© Commonwealth Sign All Rights Reserved</small>	Date		Client
	Scale		Address
	© Commonwealth Sign All Rights Reserved		Customer Approval

THIS DESIGN/ENGINEERING PROPOSAL IS TO REMAIN COMMONWEALTH'S EXCLUSIVE PROPERTY UNTIL APPROVED AND ACCEPTED THRU PURCHASE BY CLIENT NAMED ON DRAWING

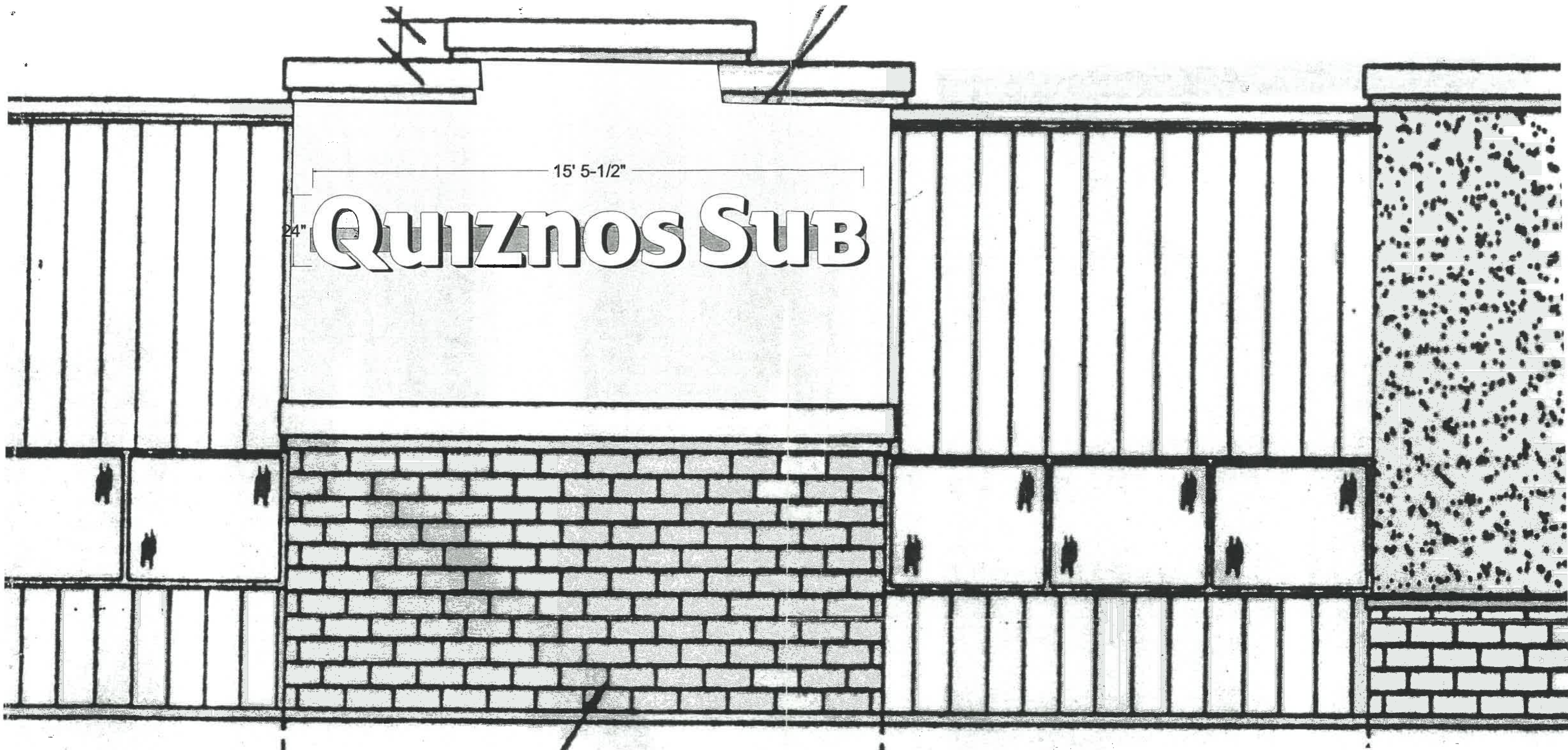

QTY: 1
 INTERNALLY LIGHTED LETTERS ON RACEWAY,
 7328 WHITE ACRYLIC FACES, BRONZE RETURNS AND WHITE TRIMCAP
 RACEWAY COLOR TO MATCH BUILDING (BUCKSKIN)

	JOB# 003265	DRAWN BY/DATE RK 3/30/05	REVISION DATE	FILENAME Quiznos-Map4
	JOB NAME/LOCATION QUIZNOS/	SCALE 3/8" = 1'0"	APPROVED BY/DATE	
	SALESMAN Sue Sirouse	QUOTE#		

This design & engineering is submitted as our proposal & is to remain our property exclusively until accepted & approved by purchase.